

1. Advance schedule per week

Modification 'Advance individual schedule by week' - Main File

Individual schedule Record : Page 1

Last update : 26/07/2006 - 11:06 - BW

October From 06/10/2003 To 12/10/2003 2003 Filter PLATEAU Planning status ADVANCE

Fichier Édition Affichage Insertion Format Outils Base

NAMES		MONDA	06				TUESD	07					
AMARU A	MC												
REGISSEUR SCENE	AF						13:30	18:30	X	5,00	PT	SCHIPPEL	
	EV						20:00	22:30	X	2,50	PT	SCHIPPEL	
YNESTA P	MC	09:00	12:30	X	3,50	GT	CLEVE	Montage	09:00	12:30	X	3,50	TO1
REGISSEUR SCENE	AF	14:00	17:30	X	3,50	THE	SCHIPPEL	Décoration					
	EV	20:00	01:00	X	5,00	REP	CLEVE	Ate.Costum					
BOURGEAT D	MC	11:00	12:30	X	1,50	SAU		Chargement	09:00	12:30	X	3,50	GT
CHEF MACHINISTE	AF	14:00	17:30	X	3,50	GT		Montage	14:00	18:30	X	4,50	GT
	EV								20:00	22:00	X	2,00	GT
DI ROSA D	MC	09:00	12:30	X	3,50	GT	CLEVE	Montage	09:00	12:30	X	3,50	THE
MACHINISTE - CONSTRUCT	AF	14:00	17:30	X	3,50	GT		Montage	14:00	17:30	X	3,50	THE
	EV												
CHARLEMAGNE S	MC	09:00	12:30	X	3,50	TO1	NEDJMA		09:00	12:30	X	3,50	TO1
REGISSEUR LUMIERE	AF	14:00	17:30	X	3,50	TO1	NEDJMA		14:00	17:30	X	3,50	TO1
	EV												
TISSEYRE O	MC								09:00	12:30	X	3,50	GT
REGISSEUR LUMIERE	AF								14:00	18:30	X	4,50	GT
	EV								20:00	22:00	X	2,00	GT
FARADJI B	MC								09:00	12:30	X	3,50	GT
CHEF ELECTRICIEN	AF								14:00	18:30	X	4,50	GT
	EV								20:00	22:00	X	2,00	GT

2. Assignment in a schedule slot

Alg Assignment into the slot

Link 2003-2004 Accueil spectacles vivants\LA PRINCESSE DE CLEVE\2003\Accueil

Location GRAND T

Day MONDAY 06

Half day MORNING

Start time 09:00

End time 12:30

Comment FRENCH séparation salle

Comment ENGLISH séparation salle

Available	Nb Calls	Nb Hours	Permanent
AMARU A	0	0,00	X
YNESTA P	3	12,00	X
BOURGEAT D	2	5,00	X
DI ROSA D	2	7,00	X
CHARLEMAGNE S	2	7,00	X
TISSEYRE O	0	0,00	X
FARADJI B	0	0,00	X
AMADY A	0	0,00	X
LEITA J	0	0,00	X
JAMBON B	0	0,00	
DURANTI C	0	0,00	X
PAOLI D	0	0,00	
PELLEGRINO M	0	0,00	
VALOT J	0	0,00	
BACHY A	0	0,00	

Assigned	Start	End	Location
YNESTA P	09:00	12:30	GT CLEVE Montage
DI ROSA D	09:00	12:30	GT CLEVE Montage
YNESTA S	09:00	12:30	GT CLEVE Montage

Nb of asked people 0

Nb of available people 66

Nb of assigned people 3

✂ ✎ OK

3. Printing of advance schedule

 SARL THEATRE NATIONAL DE MARSEILLE - LA CRIEE DEPARTMENT PLATEAU - SCHEDULE FROM 06/10/2003 TO 12/10/2003 - No. 41 - YEAR - SEASON 2003 - ADVANCE BWI - 21/07/2004 - 11:57										
NAMES	MON DA	06/10		TUES D	07/10		WED NE	08/10		
AMARU A REGISSEUR SCENE	MO AF EV NI	REST		13:30 20:00	18:30 22:30	PT SCHIPPEL Répétition PT SCHIPPEL Répétition	13:30	19:30	PT SCHIPPEL Répétition	
YNESTA P REGISSEUR SCENE	MO AF EV NI			09:00 14:00 20:00	12:30 18:30 02:00	GT CLEVE Montage GT CLEVE Montage GT CLEVE Montage	09:12 14:00 18:00	12:30 17:00 21:00	GT CLEVE Montage GT CLEVE Montage GT CLEVE Première	
BOURGEAT D CHEF MACHINISTE	MO AF EV NI	11:00 14:00	12:30 17:30	SAU Chargement GT Montage	09:00 14:00 20:00	12:30 18:30 22:00	GT CLEVE Montage GT CLEVE Montage GT CLEVE Montage	09:00 14:00 18:00	12:30 17:00 21:00	GT CLEVE Montage GT CLEVE Montage GT CLEVE Première
DI ROSA D MACHINISTE - CONSTRUCTEUR	MO AF EV NI	09:00 14:00	12:30 17:30	GT CLEVE Montage GT Montage	09:00 14:00	12:30 17:30	THE SCHIPPEL Constructi THE SCHIPPEL Constructi	09:00 14:00	12:30 17:30	THE SCHIPPEL Constructi THE SCHIPPEL Constructi

4. Search of contracts to be generated from the advance schedule

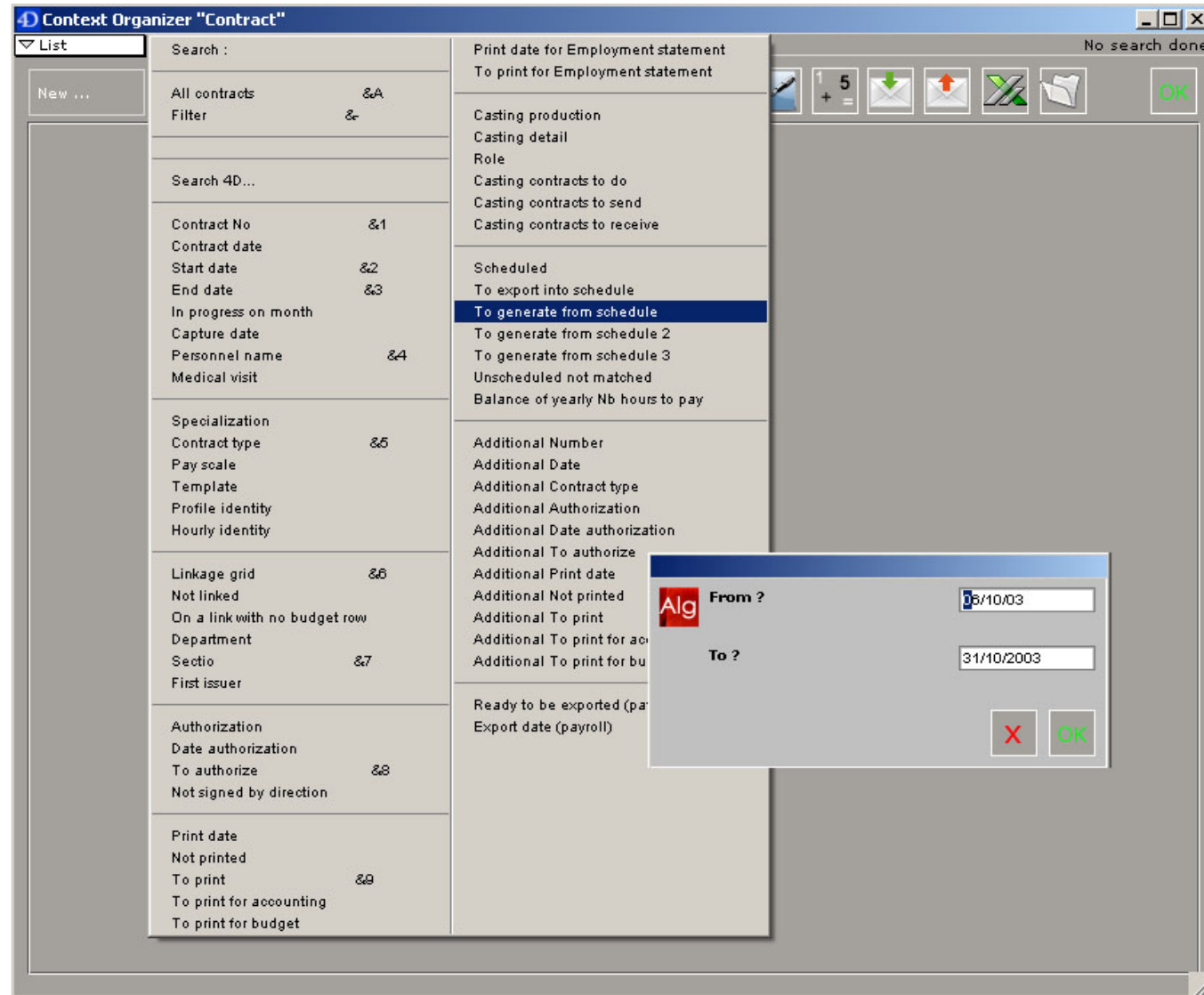

5. Monthly time sheet

Modification 'Time sheet by month' - Main File 26/07/2006 11:06 BW

Time sheet Record : Page 1

Done
 Calculated
 Paid
 Time off 1
 Time off 2
 Bonus

Name: AMADY Contract type: CDI Modulé Heure 1540h **PLATEAU**
 First name: Aly Calcul. type: Fixed salary - scheduled Time sheet d: 31/10/2003
 City: MARSEILLE Pay scale level: 2 ETAM10 Year/Month: 200310-October
 Contract No.: C01C Hourly salary: 13,80 Accounting: STR FRG TEP
 Specialization: PLATEAUVREGEISSEUR SON Monthly salary: 2 088,61 Authorized: 0
 Working periods: 01/01/2001 - 31/12/2002 / 01/01/2003 - 31/12/2003 Matched: 00/00/00

Fichier Édition Affichage Insertion Format Outils Base

DAY	Théorique Paid	Fait Calcul	Fait Paid	Prévis Calcul	Prévis Paid	Delta Calcul	Delta Paid	Modul_H Calcul	Modul_H Paid	Normal Calcul	Normal Paid	Absence 1 Calcul	Absence 1 Paid	6è jour Calcul	6è jour Paid	Nuit Calcul	Nuit Paid	Jo_Cc Calcul
21/10/2003		10,50				3,50		10,50		10,50	10,50							
22/10/2003		9,00				2,00		9,00		9,00	9,00							
23/10/2003		10,50				3,50		10,50		10,50	10,50							
24/10/2003		9,00				2,00		9,00		9,00	9,00							
25/10/2003																		
26/10/2003																		
27/10/2003						-7,00												
28/10/2003						-7,00												
29/10/2003						-7,00												
30/10/2003						-7,00												
31/10/2003						-7,00												
TOTAL	0,00	149,00	0,00	0,00	0,00	-12,00	0,00	149,00	0,00	135,00	135,00	0,00	0,00	14,00	14,00	0,00	0,00	0,00

Nb H done: 149,00 Bonus: 93,53 Fixed salary Nb H normal: 135,00
 Nb H Calcul.: 149,00 Nb H from m: 0,00 Fixed salary Nb worked da: 31
 Nb H Paid: 149,00 Fixed salary additional Gro: 225,51
 Nb H Time of: 2,00 Fixed salary additional Nb: 16,34

Payroll cost
 Gross cost: 2 375,34 End Bonus: 0,00
 Company tax: 1 068,90 Company cost: 3 444,24

6. Analytical hour's statement

Modification 'Time sheet by month' - Main File

Time sheet : Page 2 26/07/2006 11:06 BW

See details

Fichier Édition Affichage Insertion Format Outils Base

Day	Start time	End time	Link	Accounting	Day schedule slot	Half-day schedule slot
31/10/2003			2003-2004 Accueil spectacles vivants\LA PRINCESSE DE CLEVE\2003\A ACC FRG CLE TEC		31/10/2003	
31/10/2003			2003\Production\Techniciens intermittents\TECHNIQUE-SERVICE GENE TEC		31/10/2003	
31/10/2003			Structure\2003\Structure\STR Frais généraux théâtre\TECHNIQUE-STR FRG		31/10/2003	
31/10/2003			2003-2004\PAUL SCHIPPEL, PROLETAIRE BOURGEOIS\P Montage\TECH\PRG MON SCH		31/10/2003	
31/10/2003			2003-2004 Accueil spectacles vivants\LA PRINCESSE DE CLEVE\2003\A ACC THE CLE		31/10/2003	
31/10/2003					31/10/2003	